

**PROCESS FOR THE GRANT OF MINING EXPLORATION TENURE**

Exploration licences, prospecting licences and retention leases in non-Identified Areas

**Please Note:**  
This flow chart is a simplification of the processes for the grant of Mining Exploration Tenure under the Tjiwarl Palyakuwa (Agreement). It is provided for ease of reference and illustration purposes only.

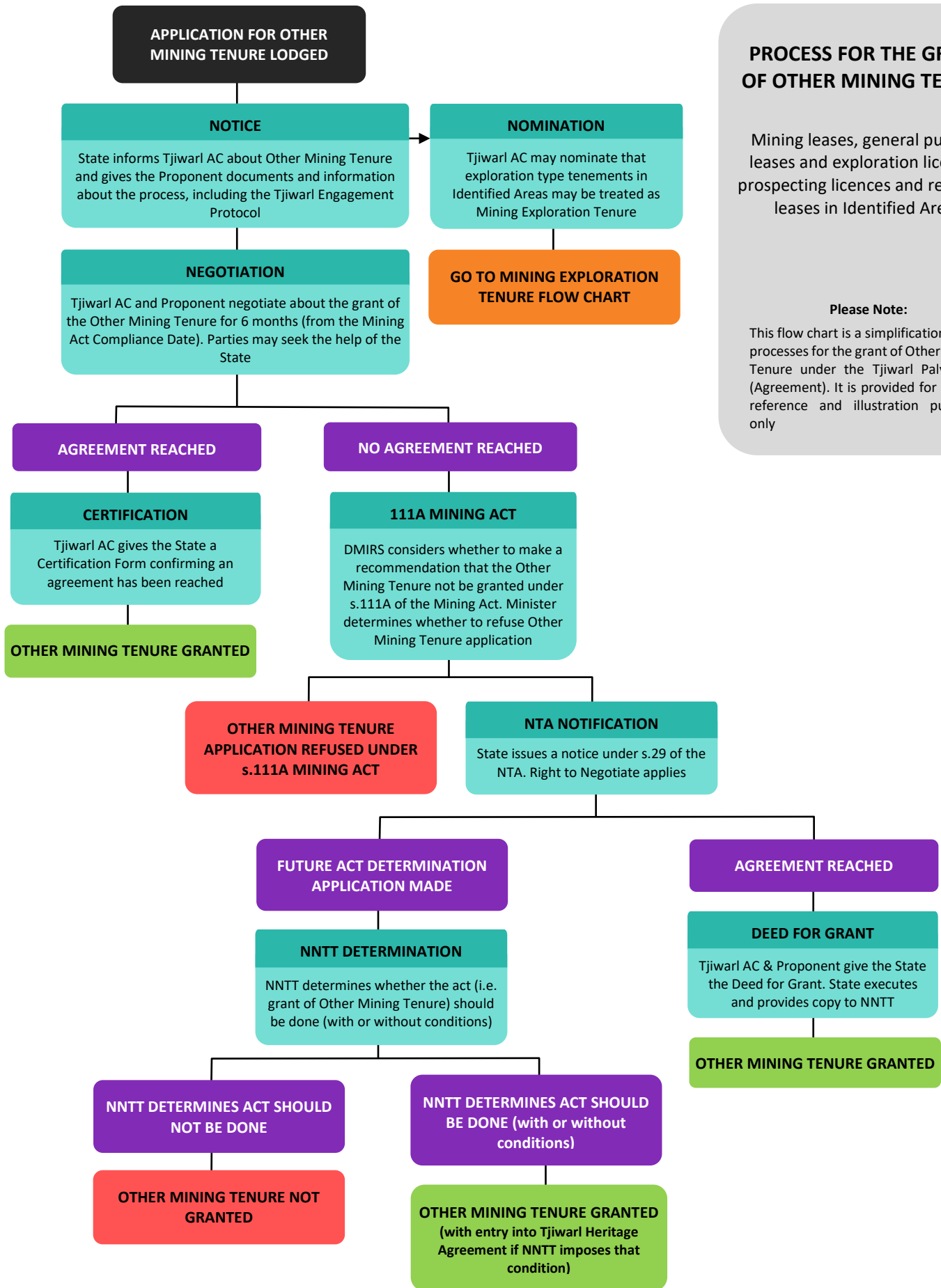

**PROCESS FOR THE GRANT OF OTHER MINING TENURE**

Mining leases, general purpose leases and exploration licences, prospecting licences and retention leases in Identified Areas

**Please Note:**  
This flow chart is a simplification of the processes for the grant of Other Mining Tenure under the Tjiwarl Palyakuwa (Agreement). It is provided for ease of reference and illustration purposes only

## PROCESS FOR THE GRANT OF MINING INFRASTRUCTURE LICENCES

Miscellaneous licences for purposes other than 'taking water' or 'search for groundwater'

### Please Note:

This flow chart is a simplification of the processes for the grant of Mining Infrastructure Licences under the Tjiwarl Palyakuwa (Agreement). It is provided for ease of reference and illustration purposes only.

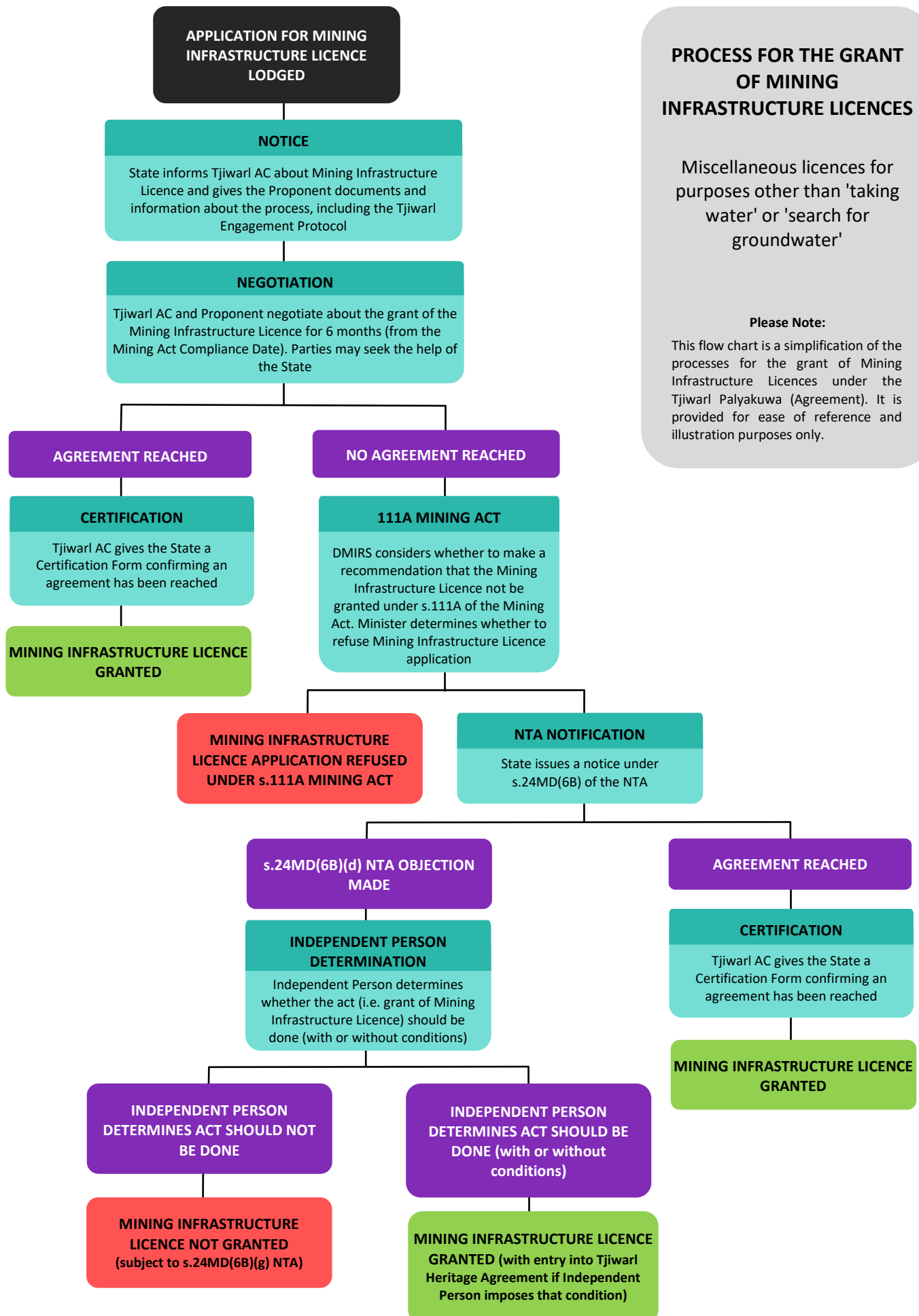

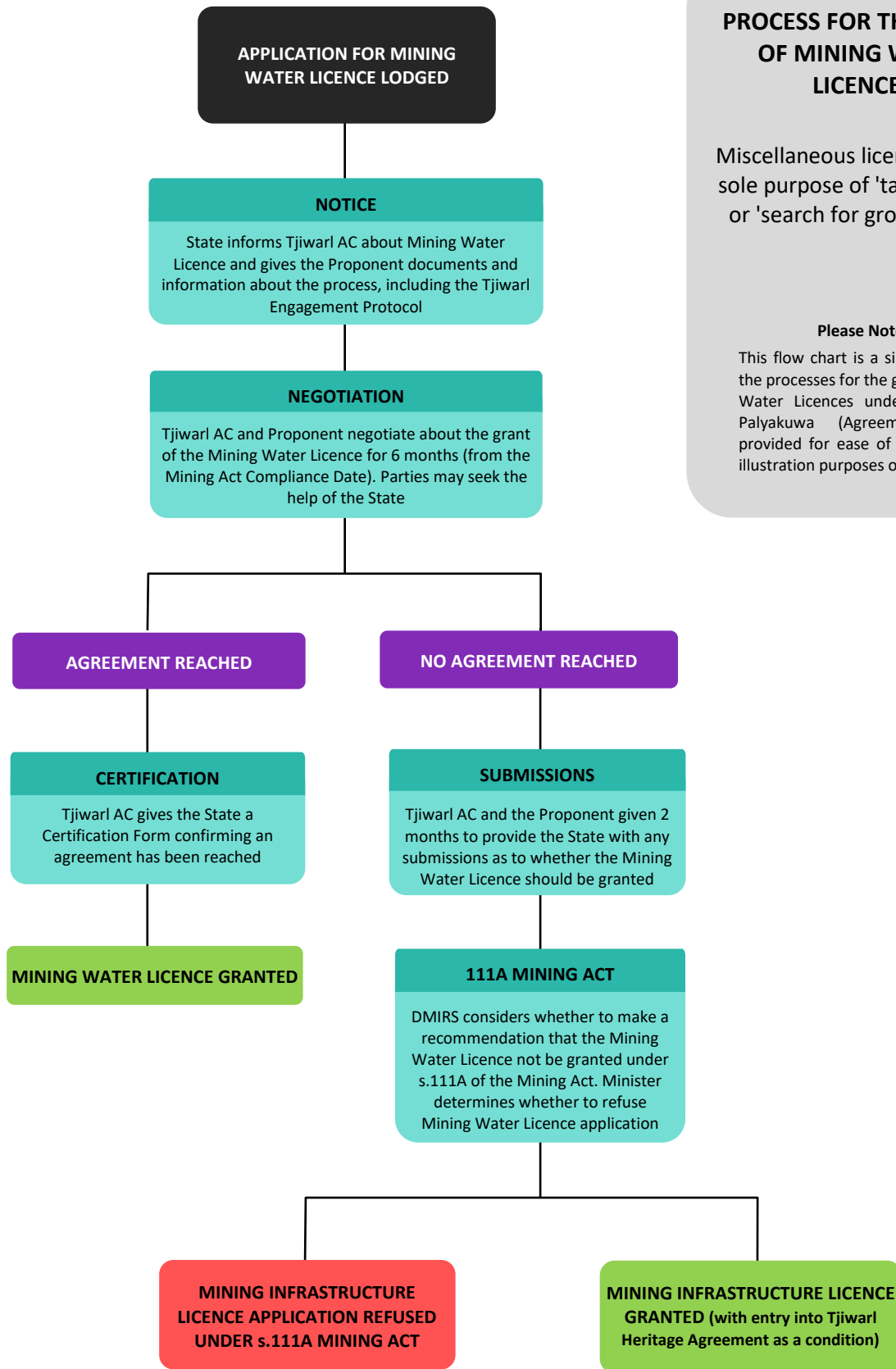

**PROCESS FOR THE GRANT OF MINING WATER LICENCES**

Miscellaneous licences for the sole purpose of 'taking water' or 'search for groundwater'

**Please Note:**

This flow chart is a simplification of the processes for the grant of Mining Water Licences under the Tjiwarl Palyakuwa (Agreement). It is provided for ease of reference and illustration purposes only.

**APPLICATION FOR PGER  
EXPLORATION TENURE LODGED**

**NOTICE**

State informs Tjiwarl AC about PGER Exploration Tenure and gives the Proponent documents and information about the process, including the Tjiwarl Engagement Protocol

**NEGOTIATION**

Tjiwarl AC and Proponent negotiate about the grant of the PGER Exploration Tenure for 4 months (from the PGER Act Compliance Date). Parties may seek the help of the State

**AGREEMENT REACHED**

**CERTIFICATION**

Tjiwarl AC gives the State a Certification Form confirming an agreement has been reached

**PGER EXPLORATION TENURE  
GRANTED**

**AGREEMENT NOT REACHED**

**NTA NOTIFICATION**

State issues a notice under s.29 of the NTA with a statement that the expedited procedure applies

**AGREEMENT REACHED**

**CERTIFICATION**

Tjiwarl AC gives the State a Certification Form confirming an agreement has been reached

**PGER EXPLORATION TENURE  
GRANTED**

**NO EXPEDITED PROCEDURE  
OBJECTION MADE**

**PGER EXPLORATION TENURE  
GRANTED (with condition of entry into  
Tjiwarl Heritage Agreement)**

**NNTT DETERMINES EXPEDITED  
PROCEDURE APPLIES**

**PGER EXPLORATION TENURE  
GRANTED (with condition of entry into  
Tjiwarl Heritage Agreement)**

**NNTT DETERMINES EXPEDITED  
PROCEDURE DOES NOT APPLY**

**RIGHT TO NEGOTIATE APPLIES**

**PROCESS FOR THE GRANT  
OF PGER EXPLORATION  
TENURE**

Access authorities and special prospecting authorities in non-Identified Areas

**Please Note:**

This flow chart is a simplification of the processes for the grant of PGER Exploration Tenure under the Tjiwarl Palyakuwa (Agreement). It is provided for ease of reference and illustration purposes only.

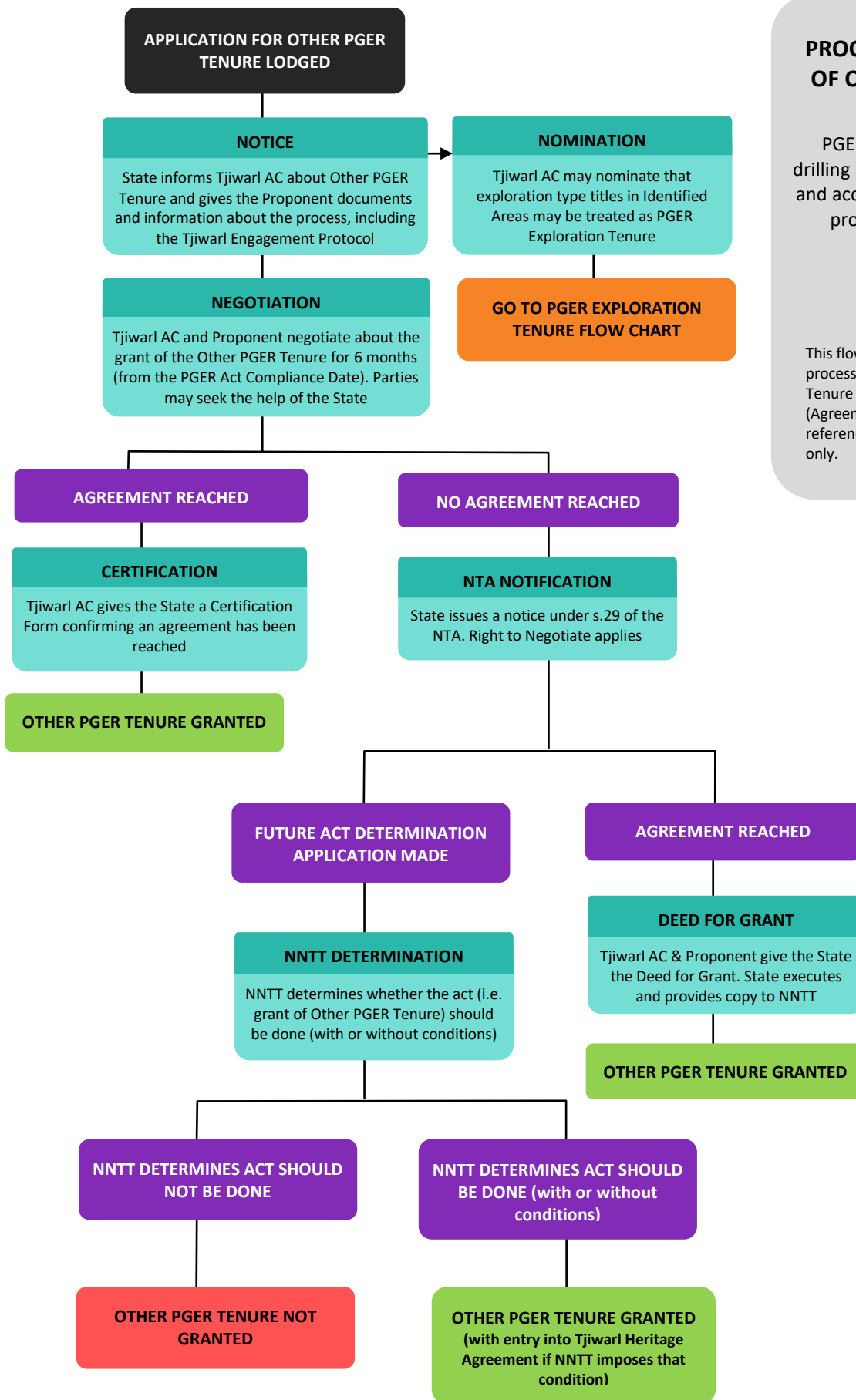

## PROCESS FOR THE GRANT OF OTHER PGER TENURE

PGER leases, PGER licences, drilling reservations, PGER permits and access authorities and special prospecting authorities in Identified Areas

**Please Note:**

This flow chart is a simplification of the processes for the grant of Other PGER Tenure under the Tjiwarl Palyakuwa (Agreement). It is provided for ease of reference and illustration purposes only.