Government of **Western Australia**
Department of **Mines, Industry Regulation and Safety**

LEADERSHIP STRUCTURE
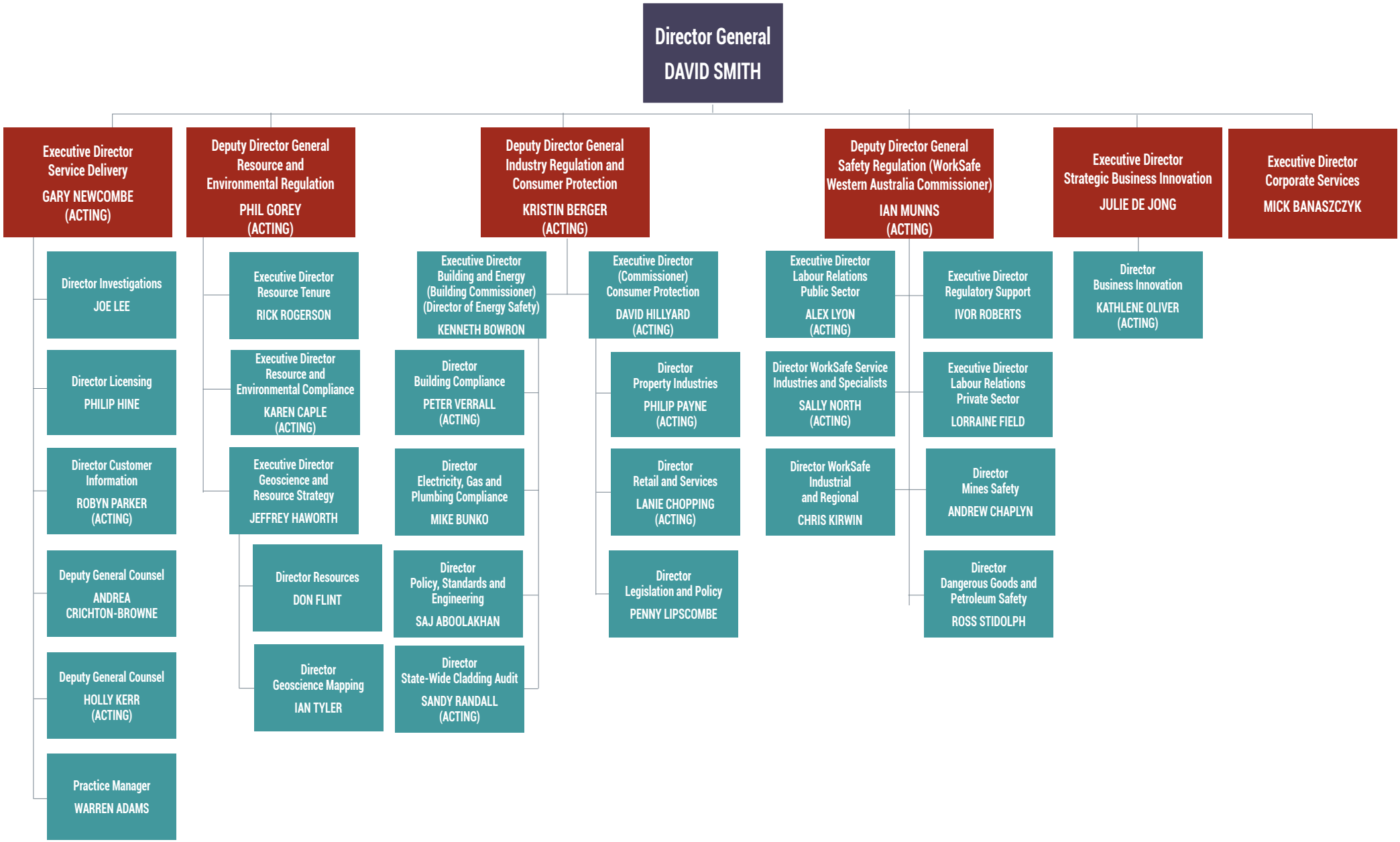
Effective 1 August 2018