PROCESS FOR DETERMINING MINING ACT 1978 TENEMENT APPLICATIONS

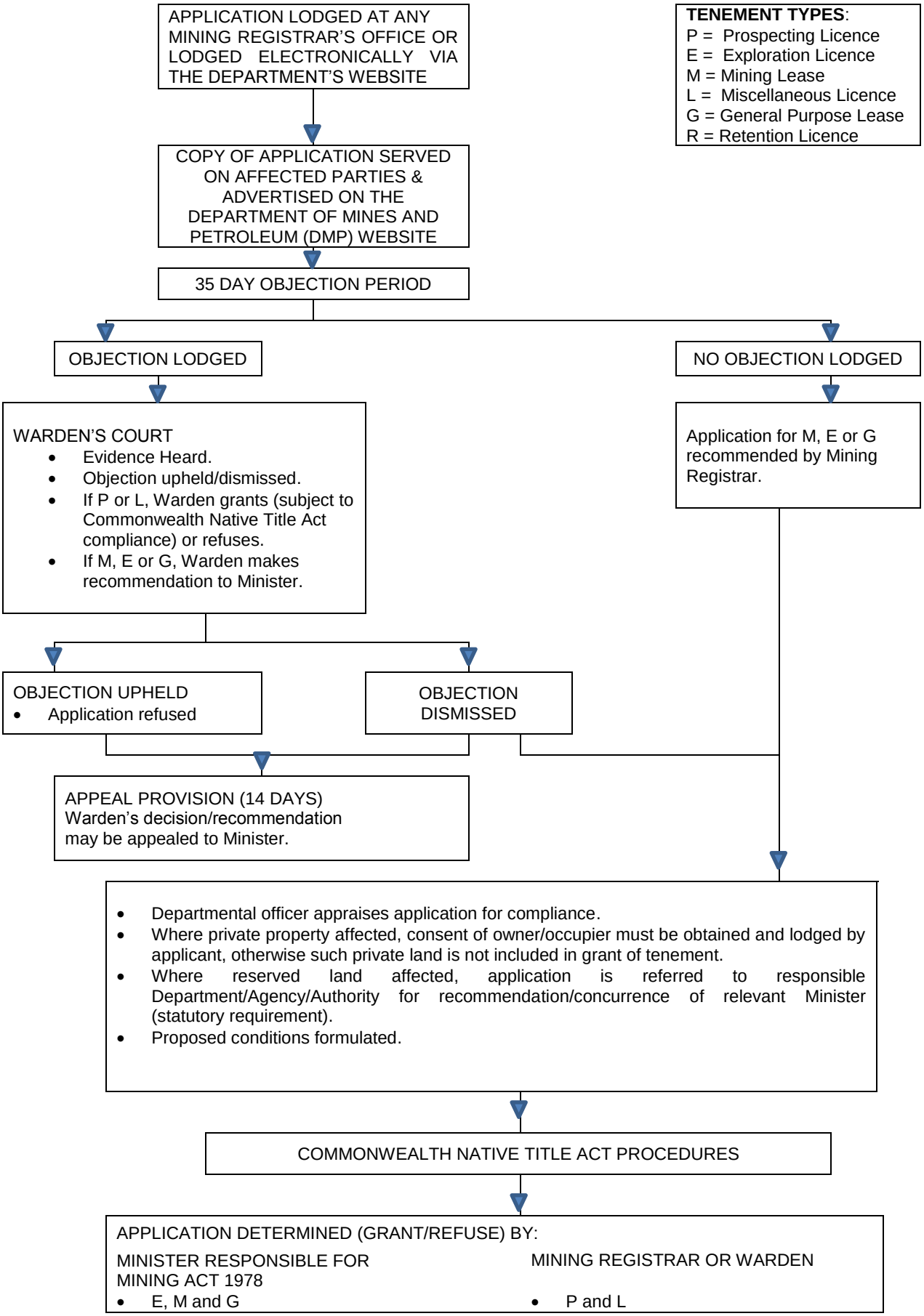

The tenement holder is to seek approval from the Department before any ground disturbing activities are undertaken.