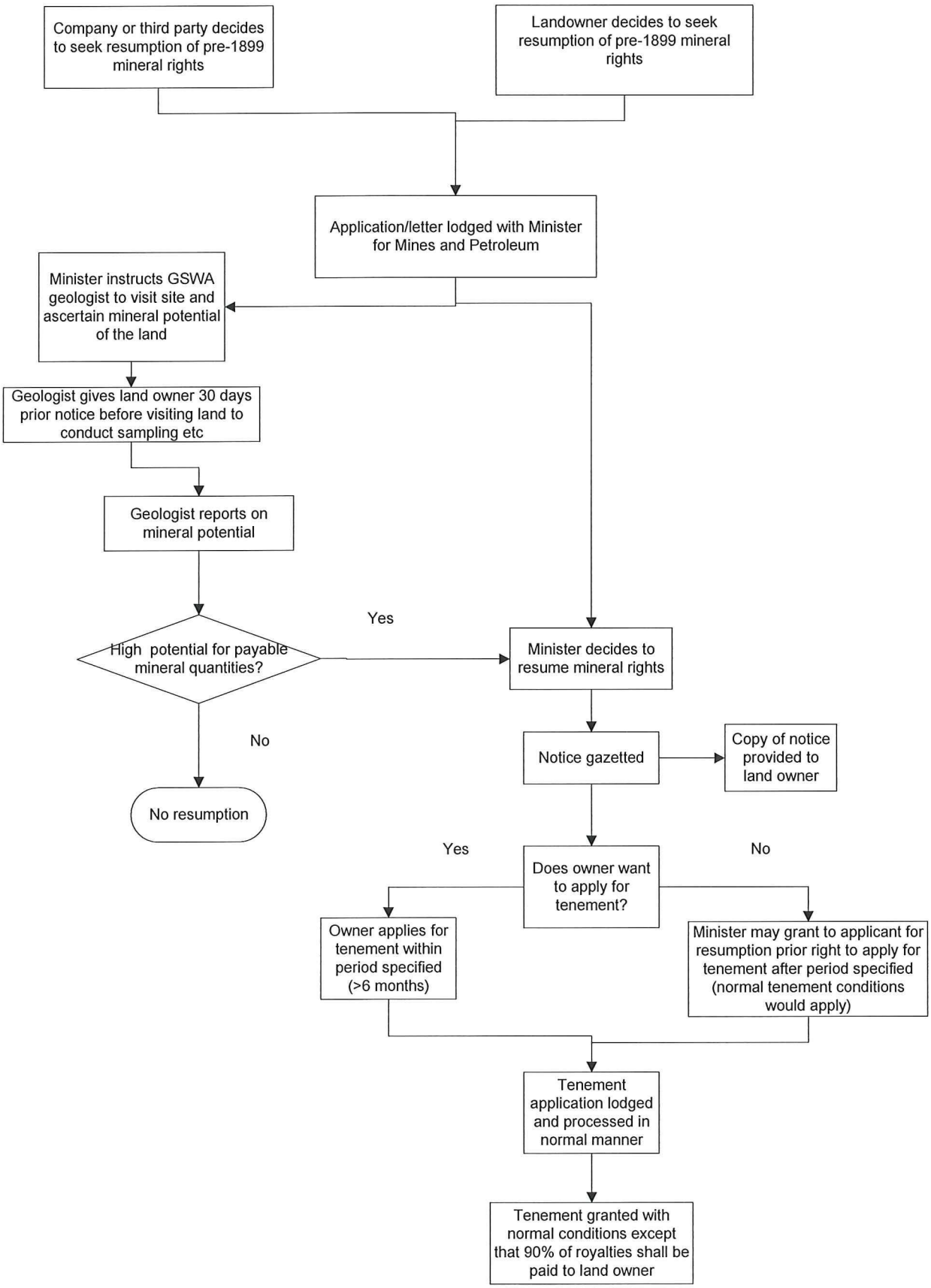PROCESS FOR BRINGING MINERALS-TO-OWNER LAND UNDER MINING ACT