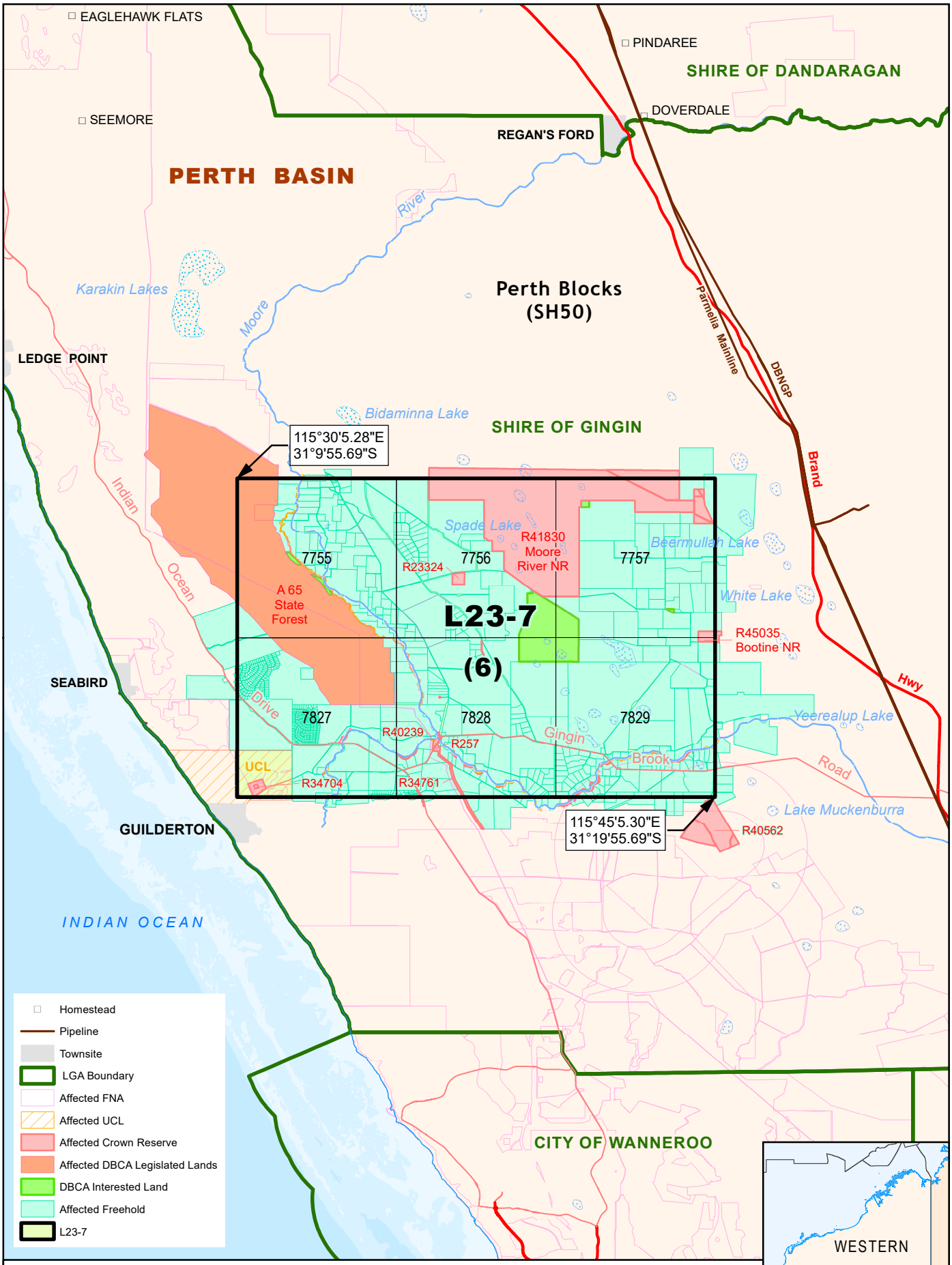

Government of **Western Australia**
Department of **Mines, Industry Regulation and Safety**

Release Area L23-7
Cadastre, DBCA Lands

0 5 10 km

GDA

Coordinates hereon are in accordance with Section 8 of the *Petroleum and Geotherma Energy Resources Act 1967 (WA) (PGERA67)*
The displayed grid defining the 5' x 5' blocks is AGD66 and coordinates shown are GDA94.

L23-7_Cadastre.mxd - XB 09/05/2023